

FRONT ELEVATION

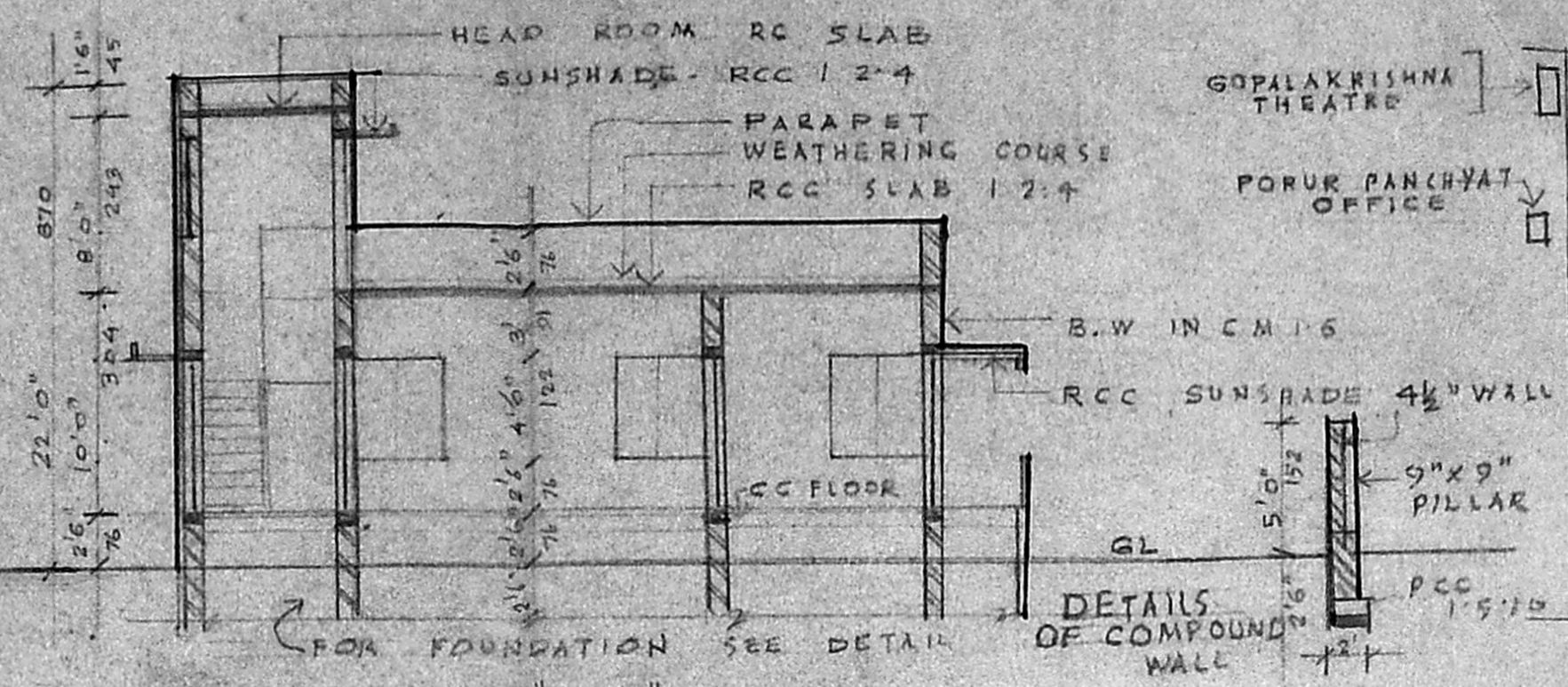

SECTION - "AB"

GOVT HIGH SCHOOL

GOPALAKRISHNA THEATRE  
PORUR PANCHAYAT OFFICE

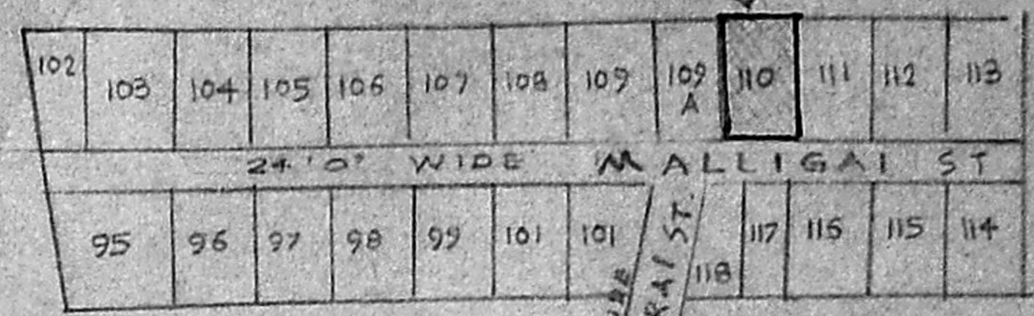

PRO. COLL IN PLOT No 110  
Planning Permit No. A/1641/52  
APPROVED OUT CUM  
SUBJECT TO THE CONDITIONS OF THE PLAN  
THIS OFFICE LETTER NOT TO SEALD  
No. A/16271/53 1/10/92  
FOR MEMBER SECRETARY  
MADRAS METROPOLITAN  
DEVELOPMENT AUTHORITY  
MADRAS - 600 005

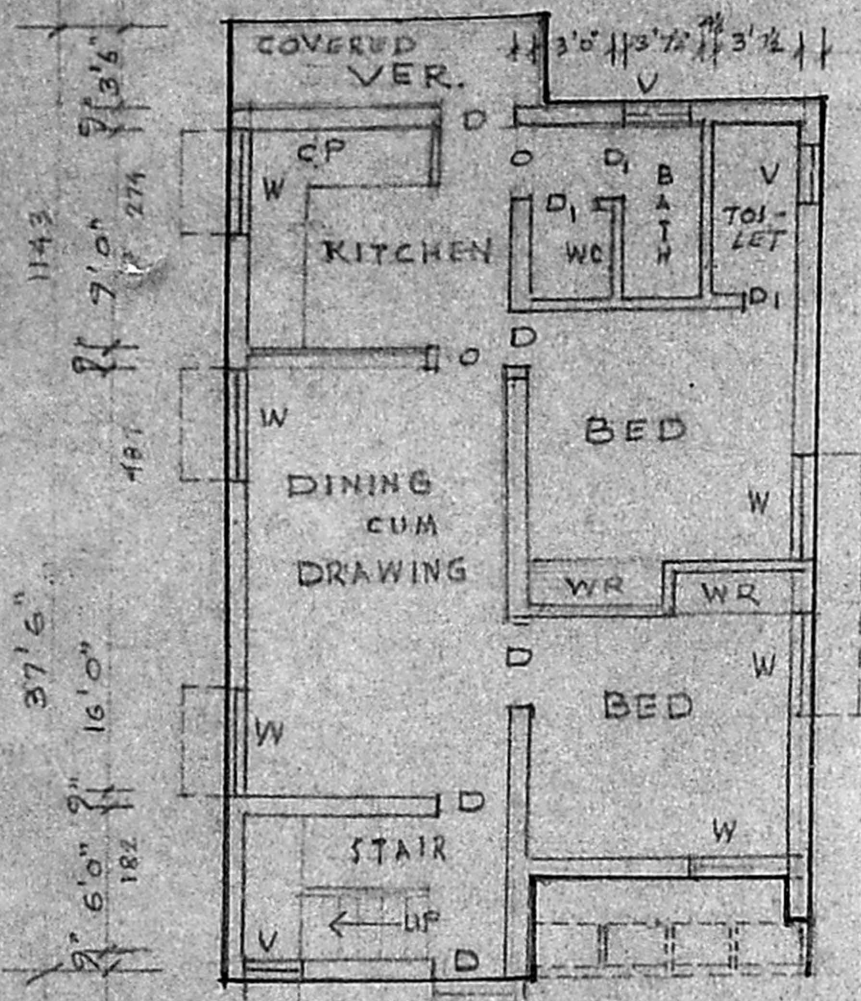

GROUND FLOOR PLAN

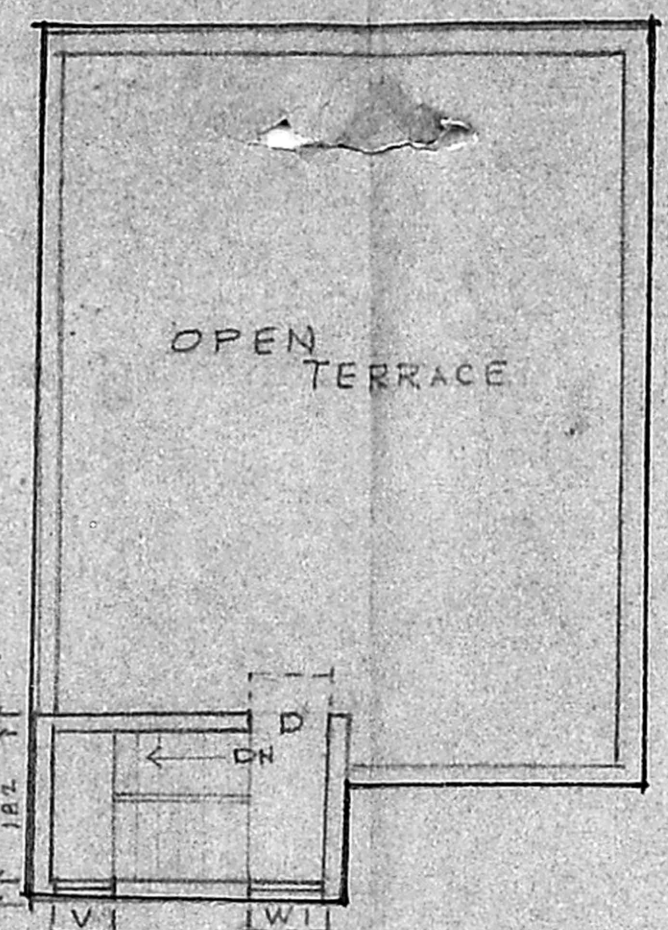

TERRACE PLAN

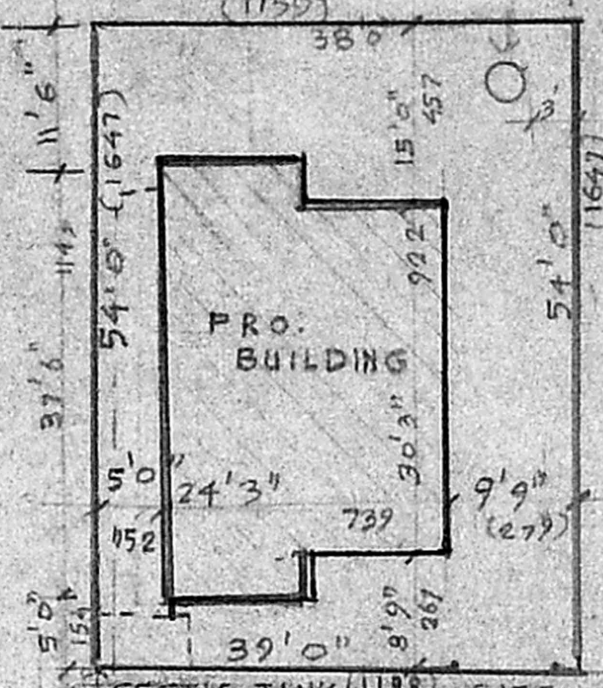

SITE PLAN

SCALE 1" = 16'0"

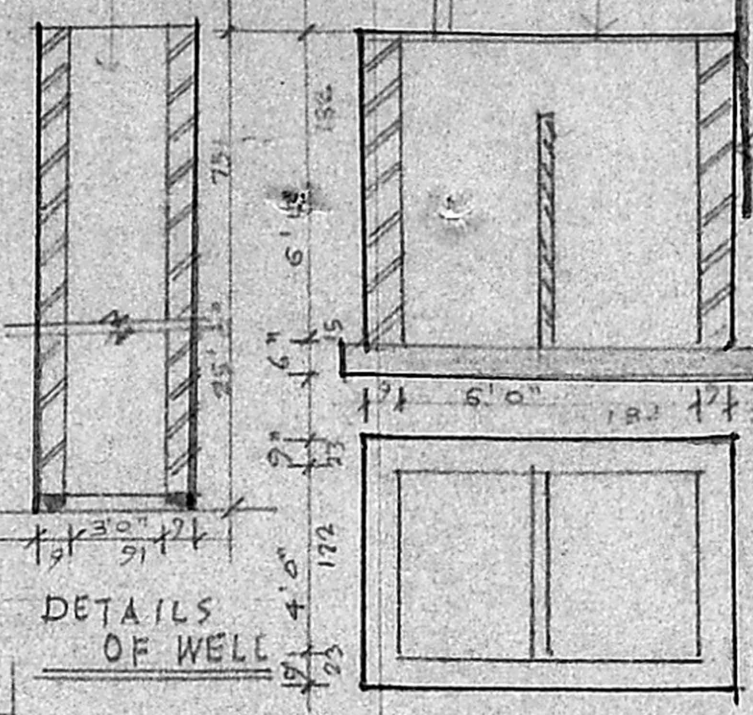

DETAILS OF WELL

DETAILS OF FOUNDATION  
PLAN & SECTION OF SEPTIC TANK

DETAILS OF JOINERY

DOOR	D	3'0" x 7'0"	(91 x 213)
DOOR	D <sub>1</sub>	2'6" x 7'0"	(76 x 213)
DOOR	D <sub>2</sub>	2'6" x 6'6"	(76 x 198)
DOOR/W	D/W	3'0" x 6'6"	(91 x 198)
		9'1'6" x 4'0"	(45 x 122)
WINDOW	W	4'0" x 4'6"	(122 x 137)
WINDOW	W <sub>1</sub>	3'0" x 4'6"	(91 x 137)
VENTILATOR	V	2'0" x 1'6"	(60 x 45)

PROPOSED CONS. SCALE 1" = 8'0" (1:100)  
AREA OF THE PLOT : 2079 SQFT OR 193.11 M<sup>2</sup>  
PLINTH AREA MAIN BUILDING : 824 SQFT OR 76.53 M<sup>2</sup>  
ROAD BOUNDARY

PROPOSED CONSTRUCTION OF HOUSE  
IN PLOT No 110, MALLIGAI ST, AMBAL NAGAR,  
PORUR TOWN PANCHAYAT, SAIDAPET TO CHINGAI-  
MGR DIST. SURVEY No. 192 OF PORUR VILLAGE

OWNER (T.K. CHANDRA - SAKARAO)  
ERA. NARASIMMON B.E. (Civil),  
Class I Licensd Surveyor No: 78,  
7, Canal Road,  
Thiruvannmyur, Madras-600 041.  
Phone. 410226  
LICENSED SURVEYOR